

APPLICATION CHECKLIST

All applications for a permits and registrations filed with the District shall include the following information:

1. Name and mailing address of the applicant/registrant and, if different, the owner of land on which the well is or will be located.

**Henrique A. Rodriquez
1205 Trinity St.
Lockhart, TX 78644**

2. If the applicant/registrant is other than the owner of the property, documentation establishing the applicable authority to construct and/or operate the well for the proposed use.

N/A

3. The location of the Existing Well or to be drilled, including:
 - longitude and latitude coordinates,
 - the name of the current landowner as listed on the tax rolls with the Volume and Page data from the Caldwell or Hays County Deed Records, and
 - the distance in yards to the nearest public road, property line or other legal description, and the survey in which the land is located.

**Latitude 29.874983 Longitude - 97.58785
Henrique Rodriguez
Volume 132,362 Page 524,526
30 yards to Cattlemans Row.
Survey A082 Clinton, Williams**

4. A statement of the nature and purpose of the existing/proposed use and the amount of water to be used for each purpose.

Multiple uses of the same quantity of water to be permitted by the District may be requested, provided that the total cumulative volume used annually does not exceed the amount authorized by the permit or exemption issued by the District or authorized by these Rules; provided, however, that groundwater produced from any exempt well(s) may only be used for domestic and livestock purposes.

Proposed use is Irrigation and Livestock.

10 acre feet per year

5. The proposed rate at which water is or will be withdrawn.

50 GPM

6. The name and address of the driller or contractor.

**Royall's Windmill Pump, LLC
15240 F.M. 1322
Luling, TX 78648**

7. The date proposed drilling operations are to commence for a new well(s), or the date on which the well(s) was completed for an Existing Well.

Completed May 22th 2009

8. A statement of:
- the location of the three (3) closest wells and/or permits within one-half mile of the proposed well(s) location; together with
 - the names and addresses of the owners of the Property (*having the nearest wells*) based upon the most current tax rolls; and
 - the legal descriptions of each location, or permit application (*for the neighboring wells*) or district well number (*if the neighboring wells have well numbers*).

See attached maps and adjacent owner list for well locations and property owner names, addresses and legal descriptions.

9. An acknowledgment by the applicant/registrant that required information will be furnished to the District by the applicant/registrant upon completion of the well(s) and prior to production of water therefrom.

I acknowledgment that I will furnish required information to the District upon completion of the well(s) and prior to production of water therefrom.

10. *Either:*

- A water conservation and drought contingency plan;
- or a declaration that the applicant/registrant will comply with the District's Groundwater Management Plan, including any water conservation and drought contingency plans.

I will comply with the District's Groundwater Management Plan, including any water conservation and drought contingency plans.

11. A list of landowners adjacent to the tract for which the application is submitted as listed on the tax rolls of Caldwell or Hays County, as applicable.

Attached List

12. *Either:*

- A water well closure plan; or
- a declaration that the applicant/registrant will comply with well plugging guidelines and report closure to the TCEQ and the District.

I will comply with well plugging guidelines and report closure to the TCEQ and the District.

13. A representation that the well(s) was, or will be, drilled, equipped and completed in accordance with District Rules.

Because I was not aware of PCCD's rules, the well was drilled and used before I made an application for a drilling permit and an application for a water well production permit.

14. Acknowledgment that the well(s) will be properly plugged in accordance with District Rules.

The well will be properly plugged in accordance with District Rules.

15. Any other additional information deemed necessary by the District and authorized by Chapter 36, Texas Water Code.

N/A

PRODUCTION PERMIT CHECKLIST

NEW WELL

To obtain a “Water Well Production Permit” for a **new** well:

- the drilling permit number assigned to that well by the District; and
- the following additional information shall be provided to the District immediately upon completion of a new well(s), or the reworking or re-equipping of an existing well(s) on forms provided by the District:

16. Copies of any either (i) other applications for permits previously submitted to, and/or (ii) permits issued by the District for the subject well.

N/A

17. The drilling log(s) prepared during the drilling of the subject well.

See attached State of Texas Well Report

18. a) Identification of the aquifer(s) from which water will be produced; and

Wilcox Aquifer

- b) the screening or perforation interval(s).

160 – 200 feet

19. The proposed use of the well(s).

Irrigation

20. The total number of gallons per minute the pump(s) is capable of producing.

50 GPM

21. The rate at which the well(s) is going to be produced in gallons per minute.

50 GPM

22. The volume of water to be produced annually.

10 acre feet of water per year

23. The number of contiguous acres owned or leased by the applicant/registrant from which groundwater is to be produced as recorded in the Caldwell or Hays County Deed Records.

10 acres

24. Additional information that may be required by the Board, and authorized by Chapter 36, Texas Water Code.

N/A

ADJACENT LAND OWNERS

Account

Property ID: 14786 Legal Description: A082 CLINTON, WILLIAM, ACRES 8.09

Location

Address: 943 CATTLEMENS ROW
LOCKHART, TX 78644 Mapsco:

Owner

Name: FRANCO JOE & DEANNE Owner ID: 50869
Mailing Address: 943 CATTLEMENS ROW % Ownership: 100.0000000000
LOCKHART , TX 78644-4249

Property ID: 16339 Legal Description: A296 TUNAGE, S.C., ACRES 253.0

Location

Address: FM 713 Mapsco:

Owner

Name: HOSKINS FRED W Owner ID: 13626
Mailing Address: 414 THOMPSON LN % Ownership: 100.0000000000%
AUSTIN , TX 78742-2424

Account

Property ID: 55316 Legal Description: A242 PINCHBACK, JAMES, ACRES 1.377

Location

Address: CATTLEMENS ROW
TX Mapsco:

Owner

Name: POHLY JOAN M Owner ID: 50656
Mailing Address: 1135 CATTLEMENS ROW % Ownership: 100.0000000000%
LOCKHART , TX 78644-4286

Account

Property ID: 55609 Legal Description: A242 PINCHBACK. JAMES. ACRES

4.555

Geographic ID:

Agent Code:

Type: Real

Location

Address: CATTLEMENS ROW
TX

Mapsco:

Owner

Name: POHLY JOAN M

Owner ID: 50656

Mailing Address: 1135 CATTLEMENS ROW
LOCKHART , TX 78644-4286

% Ownership: 100.0000000000%

Account

Property ID: 16045

Legal Description: A242 PINCHBACK, JAMES, ACRES
17.43

Type: Real

Location

Address: CATTLEMENS ROW
TX

Mapsco:

Owner

Name: PATTON LARRY & SUSAN

Owner ID: 16044

Mailing Address: 1395 CATTLEMENS ROW
LOCKHART , TX 78644-4243

% Ownership: 100.0000000000%

Account

Property ID: 14784

Legal Description: A082 CLINTON, WILLIAM, ACRES 482.04, PART OF 630.54 ACRES

Location

Address: CATTLEMENS ROW

Mapsco:

Owner

Name: SELMAN W E & CLAIRE

Owner ID: 15930

Mailing Address: 4747 E FM 20
LOCKHART , TX 78644-4212

% Ownership: 100.0000000000%

STATE OF TEXAS WELL REPORT for Tracking #208053

Owner:	Rodriguez	Owner Well #:	1
Address:	Cattlemans Row Lockhart , TX 78644	Grid #:	67-04-7
Well Location:	Cattlemens Row Lockhart , TX 78644	Latitude:	29° 52' 30" N
Well County:	Caldwell	Longitude:	097° 35' 17" W
Elevation:	474 ft.	GPS Brand Used:	Garmin
Type of Work:	New Well	Proposed Use:	Irrigation

Drilling Date:

Started: **6/8/2009**
Completed: **6/11/2009**

Diameter of Hole:

Diameter: **8.75 in From Surface To 202 ft**

Drilling Method:

Mud Rotary

Borehole Completion:

Gravel Packed From: **100 ft to 202 ft**
Gravel Pack Size: **3/8**

Annular Seal Data:

1st Interval: **From 100 ft to 90 ft with 2 HOLE PLUG (#sacks and material)**
2nd Interval: **From 10 ft to 0 ft with 8 Ready Mix (#sacks and material)**
3rd Interval: **No Data**
Method Used: **No Data**
Cemented By: **No Data**
Distance to Septic Field or other Concentrated Contamination: **NA ft**

Distance to Property Line: **+50 ft**
Method of Verification: **Estimated**
Approved by Variance: **No Data**

Surface Completion: **Surface Sleeve Installed**

Water Level: Static level: **24 ft. below land surface on 6/11/2009**
Artesian flow: **No Data**

Packers: **No Data**

Plugging Info: Casing or Cement/Bentonite left in well: **No Data**

Type Of Pump: **Submersible**
Depth to pump bowl: **120 ft**

Well Tests: **Jetted**
Yield: **75 GPM with 100 ft drawdown after 2 hours**

Water Quality: Type of Water: **Wilcox**
Depth of Strata: **100 ft.**
Chemical Analysis Made: **No**
Did the driller knowingly penetrate any strata which
contained undesirable constituents: **No**

Certification Data: The driller certified that the driller drilled this well (or
the well was drilled under the driller's direct supervision)
and that each and all of the statements herein are true
and correct. The driller understood that failure to
complete the required items will result in the log(s)
being returned for completion and resubmittal.

Company Information: **Royalls Windmill & Pump, LLC**
15240 FM 1322
Luling , TX 78648

Driller License Number: **54976**

Licensed Well Driller Signature: **C. Royall, P. Royall**

Registered Driller Apprentice Signature: **No Data**

Apprentice Registration Number: **No Data**

Comments: **No Data**

**IMPORTANT NOTICE FOR PERSONS HAVING WELLS DRILLED CONCERNING
CONFIDENTIALITY**

TEX. OCC. CODE Title 12, Chapter 1901.251, authorizes the owner (owner or the person for whom the well was drilled) to keep information in Well Reports confidential. The Department shall hold the contents of the well log confidential and not a matter of public record if it receives, by certified mail, a written request to do so from the owner.

Please include the report's Tracking number (Tracking #208053) on your written request.

**Texas Department of Licensing & Regulation
P.O. Box 12157
Austin, TX 78711
(512) 463-7880**

**DESC. & COLOR OF FORMATION
MATERIAL**

**CASING, BLANK PIPE & WELL SCREEN
DATA**

From (ft) To (ft) Description

Dia. New/Used Type Setting

0-2 Top Soil

From/To

2-6 Red Clay

5 new PVC +2-160 SDR21

6-12 Brown Sand

5 new Screen 160-200 .020

12-55 Tan Clay

55-63 Gray Sand

63-85 Lignite

85-100 Gray Shale

100-140 Shaley Sand

140-160 Gray Sand

160-164 Rock

164-198 Gray Sand

198-202 Gray Shale

Rodriguez's Adjacent Land Owners

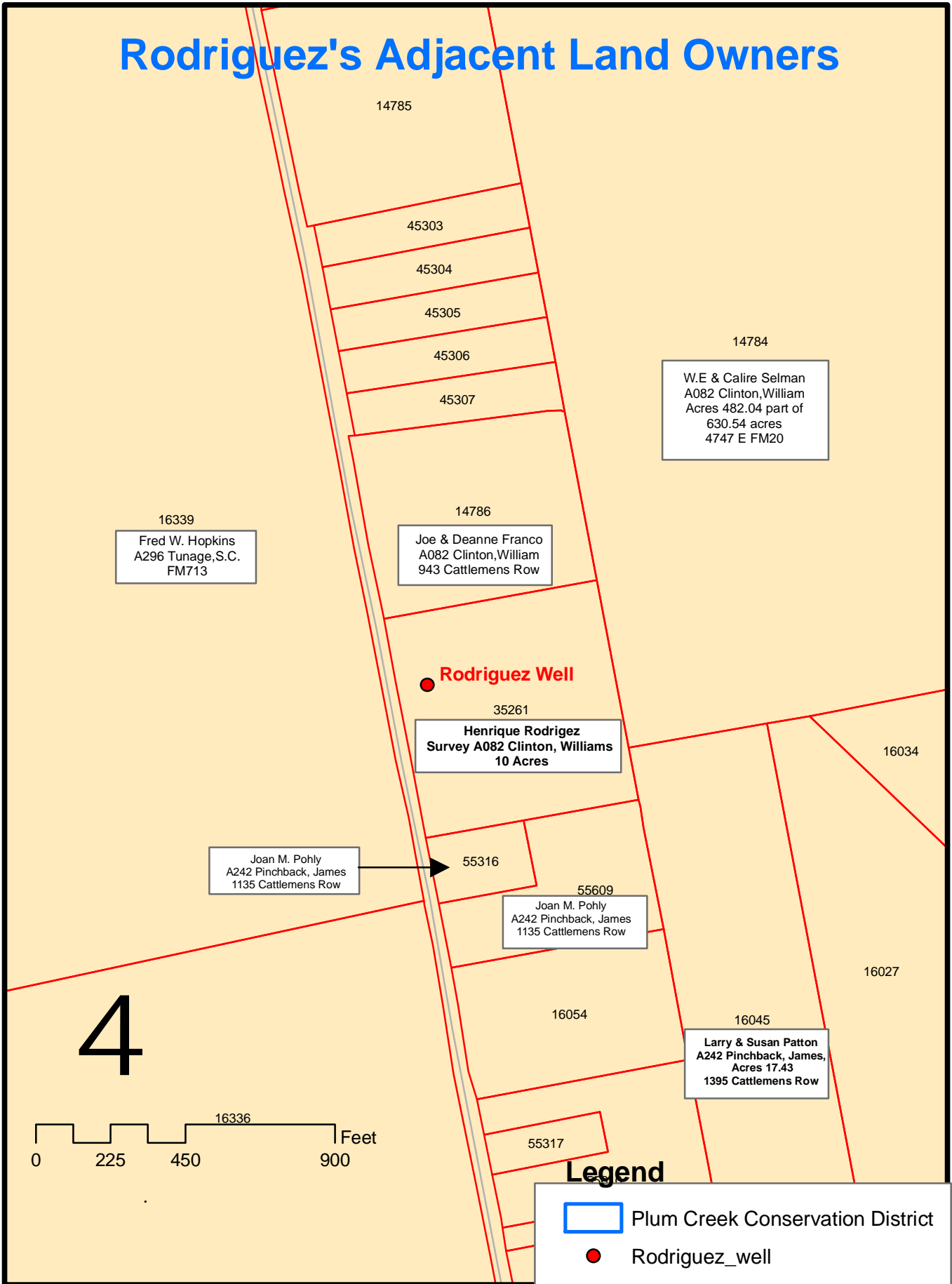

PLUM CREEK CONSERVATION DISTRICT

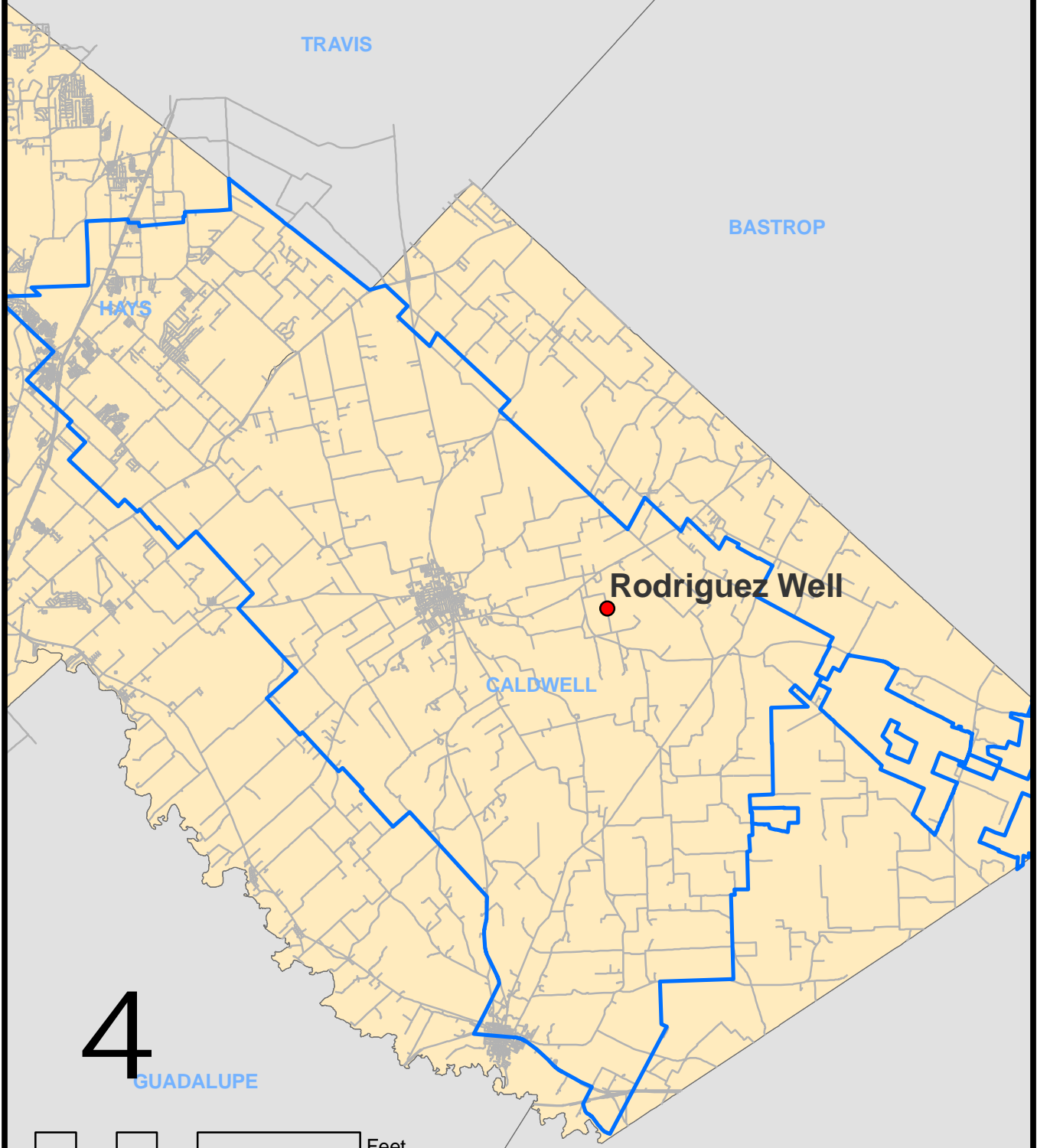

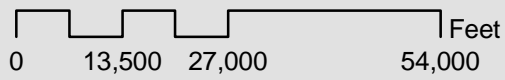

4

GUADALUPE



GONZALES

Legend

-  Plum Creek Conservation District
-  Rodriguez_well

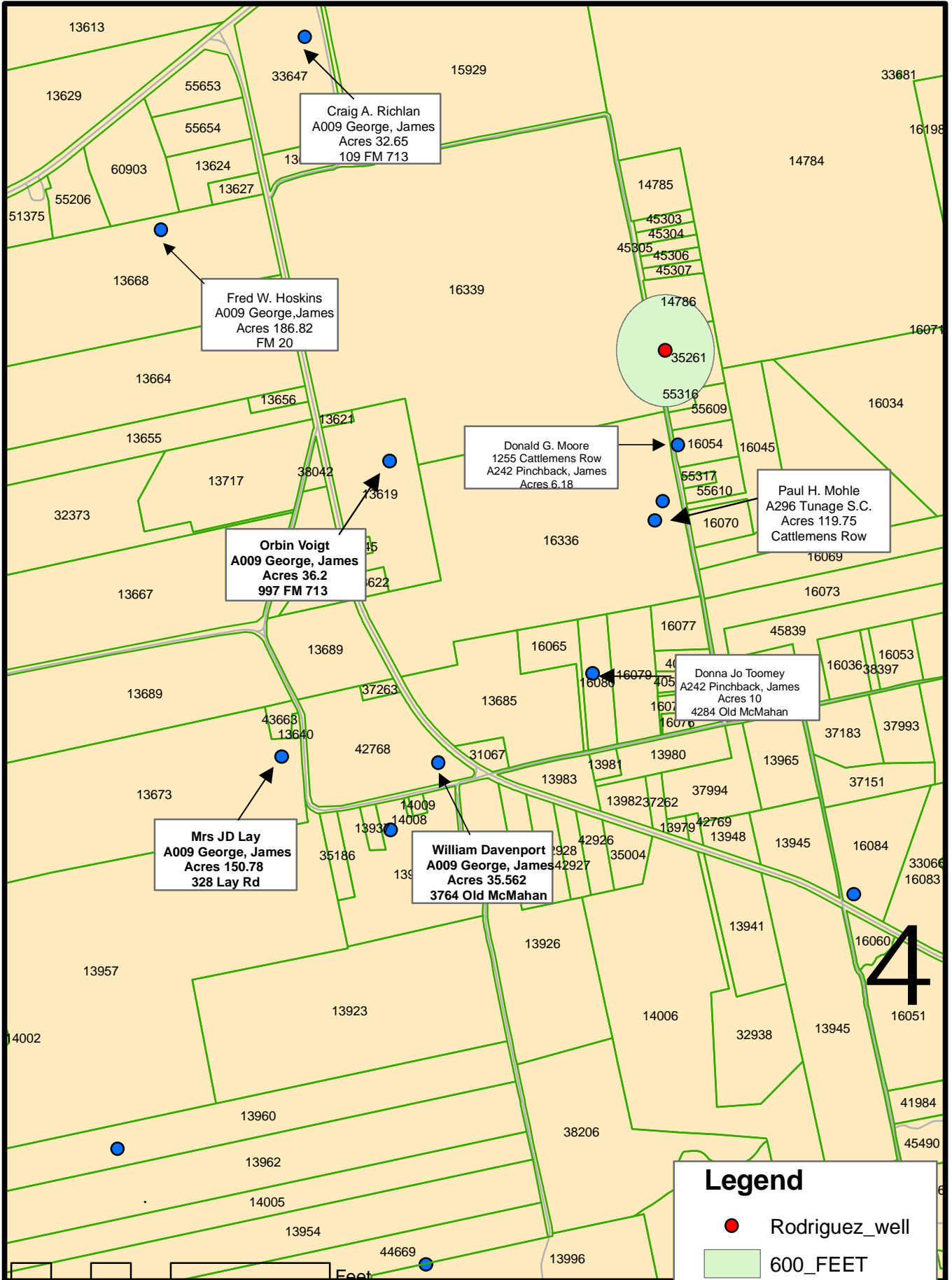

Craig A. Richlan
A009 George, James
Acres 32.65
109 FM 713

Fred W. Hoskins
A009 George, James
Acres 186.82
FM 20

Donald G. Moore
1255 Cattlemens Row
A242 Pinchback, James
Acres 6.18

Paul H. Mohle
A296 Tunage S.C.
Acres 119.75
Cattlemens Row

Orbin Voigt
A009 George, James
Acres 36.2
997 FM 713

Donna Jo Toomey
A242 Pinchback, James
Acres 10
4284 Old McMahan

Mrs JD Lay
A009 George, James
Acres 150.78
328 Lay Rd

William Davenport
A009 George, James
Acres 35.562
3764 Old McMahan

Legend

- Rodriguez_well
- 600_FEET

4

0 850 1,700 3,400 Feet